

SNAPSHOT 2018

GPs and medical practices
in rural and regional Victoria

A wide-angle photograph of a dirt road curving through a landscape. On the left, a large, leafy tree stands prominently. The road is flanked by various shrubs and smaller trees. The sky is a vibrant mix of blue, orange, and pink, suggesting a sunset or sunrise. A thin white horizontal line is visible near the top of the image.

If you would like customised data for your local area please contact us:

03 9349 7800

or feedback@rwav.com.au



Each year RWAV conducts the GP Workforce and Skills Update and Medical Practice Update. The information we collect through surveys and our database illustrates a broad range of workforce data.



WORKFORCE GENDER & AGE

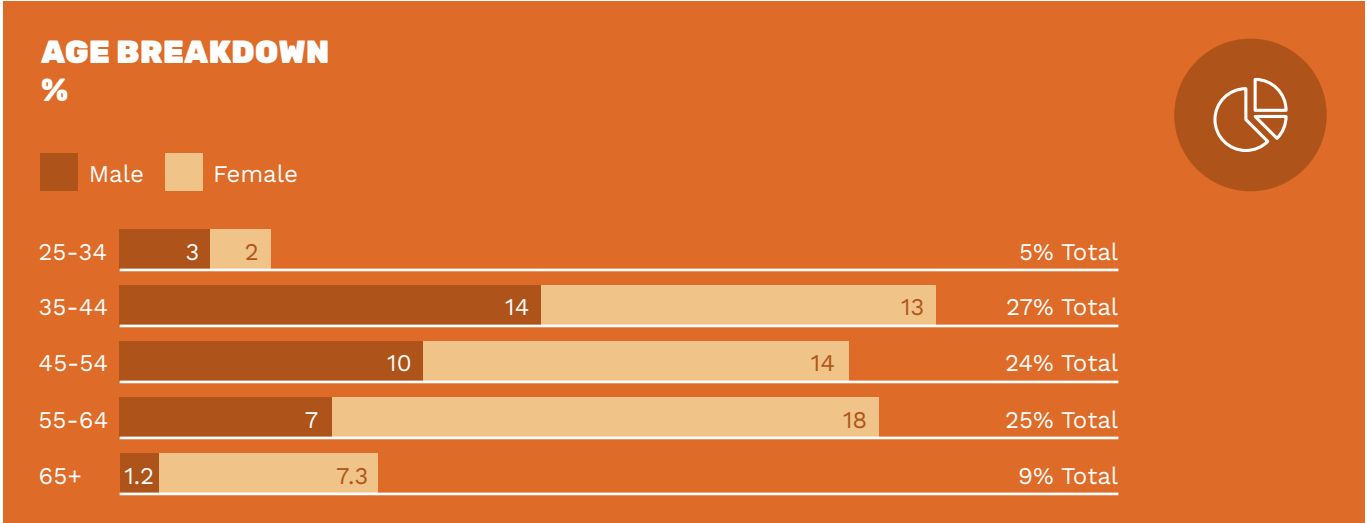
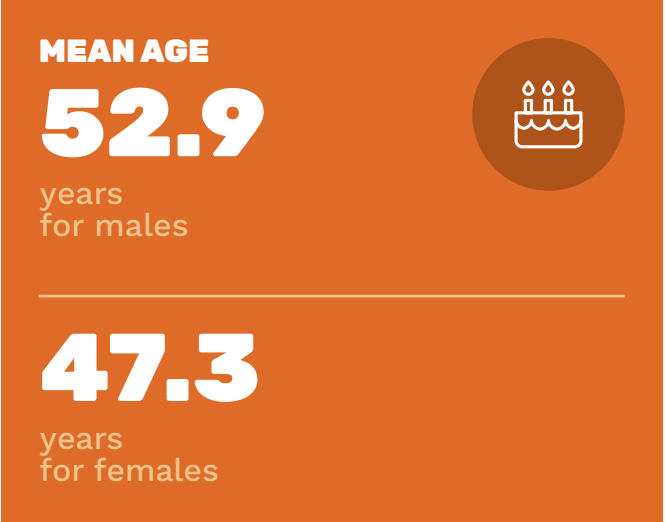
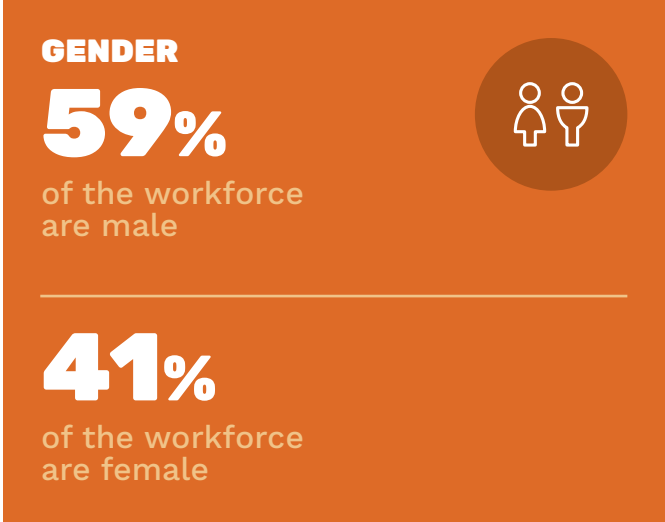

FULL-TIME & PART-TIME BREAKDOWN

FULL-TIME

67%

of GPs
work full-time



185
females



355
males

PART-TIME

33%

of GPs
work part-time



158
females



106
males

AVERAGE WEEKLY HOURS

47.7

per full-time GP

21.8

per part-time GP

=

39.1

hours worked per
week per GP overall



PROCEDURAL PRACTITIONERS & ALLIED HEALTH PROFESSIONALS

NO. OF PROCEDURAL PRACTITIONERS

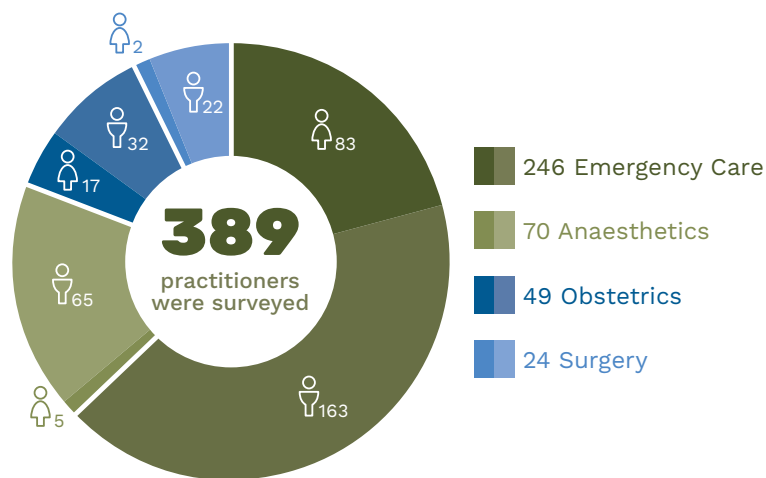

PROPORTION OF GPS CLAIMING TO REGULARLY PRACTICE SKILLS

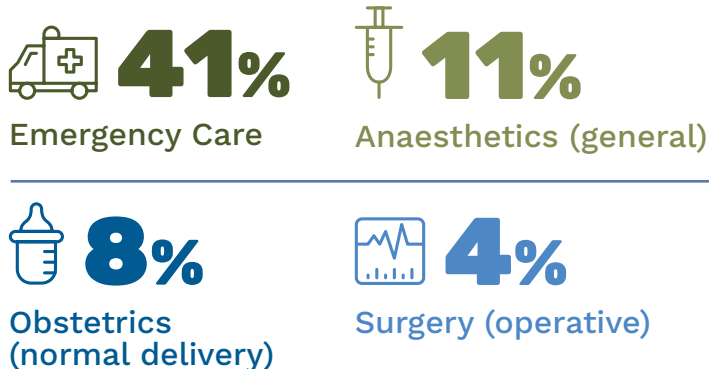

PRACTICES WITH NURSES AND AHPS %



ATD/OTD & PROFESSIONAL TIMEFRAME

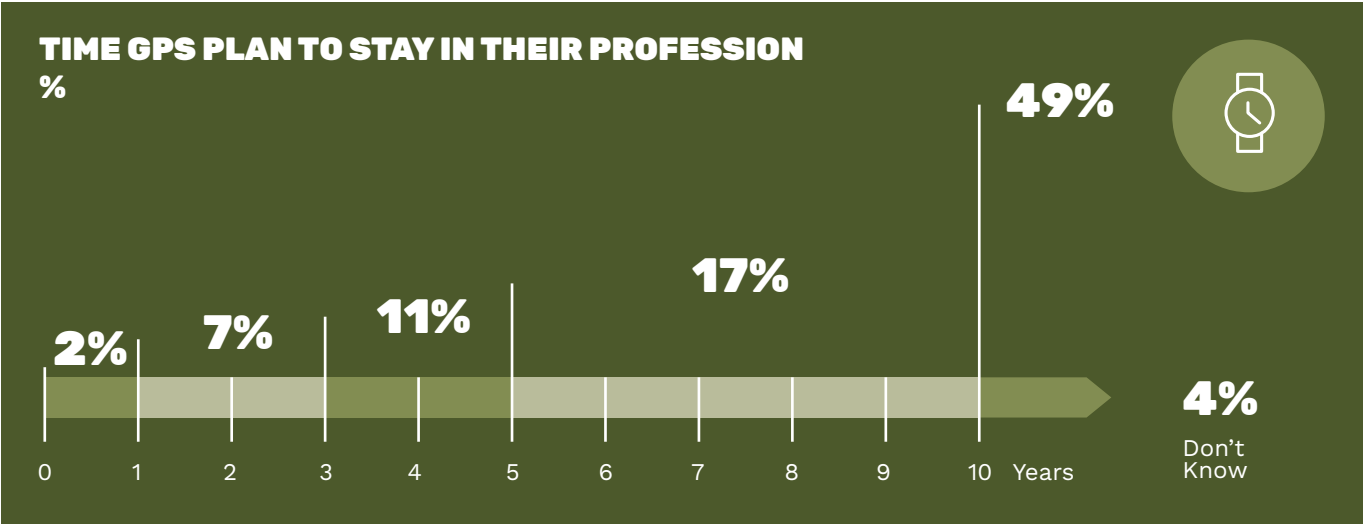
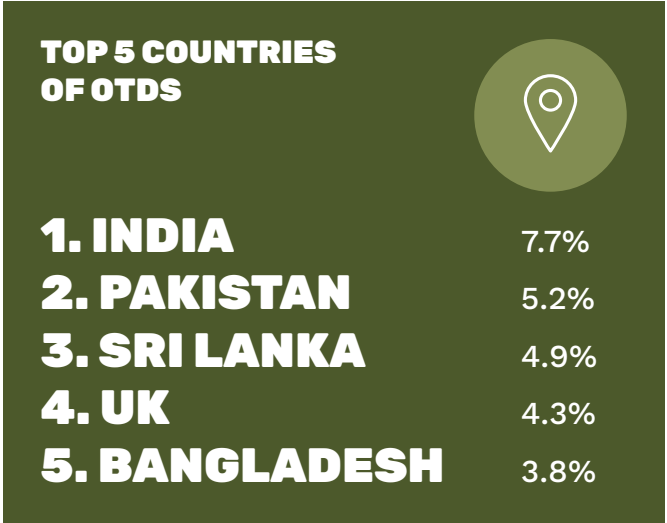
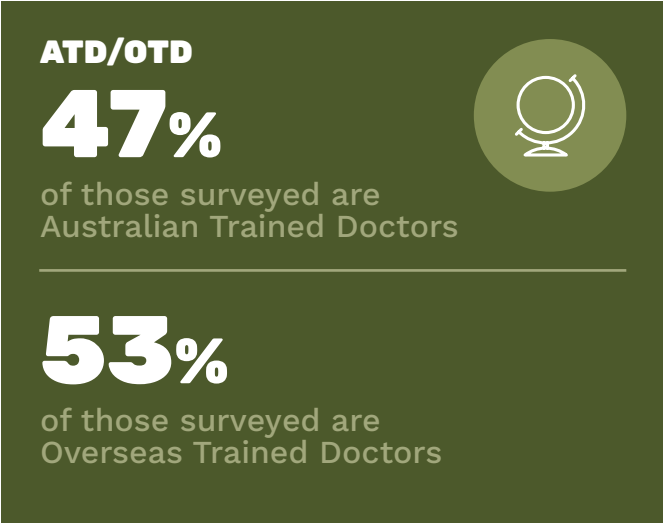

RURAL & REGIONAL GPS IN PHN REGIONS

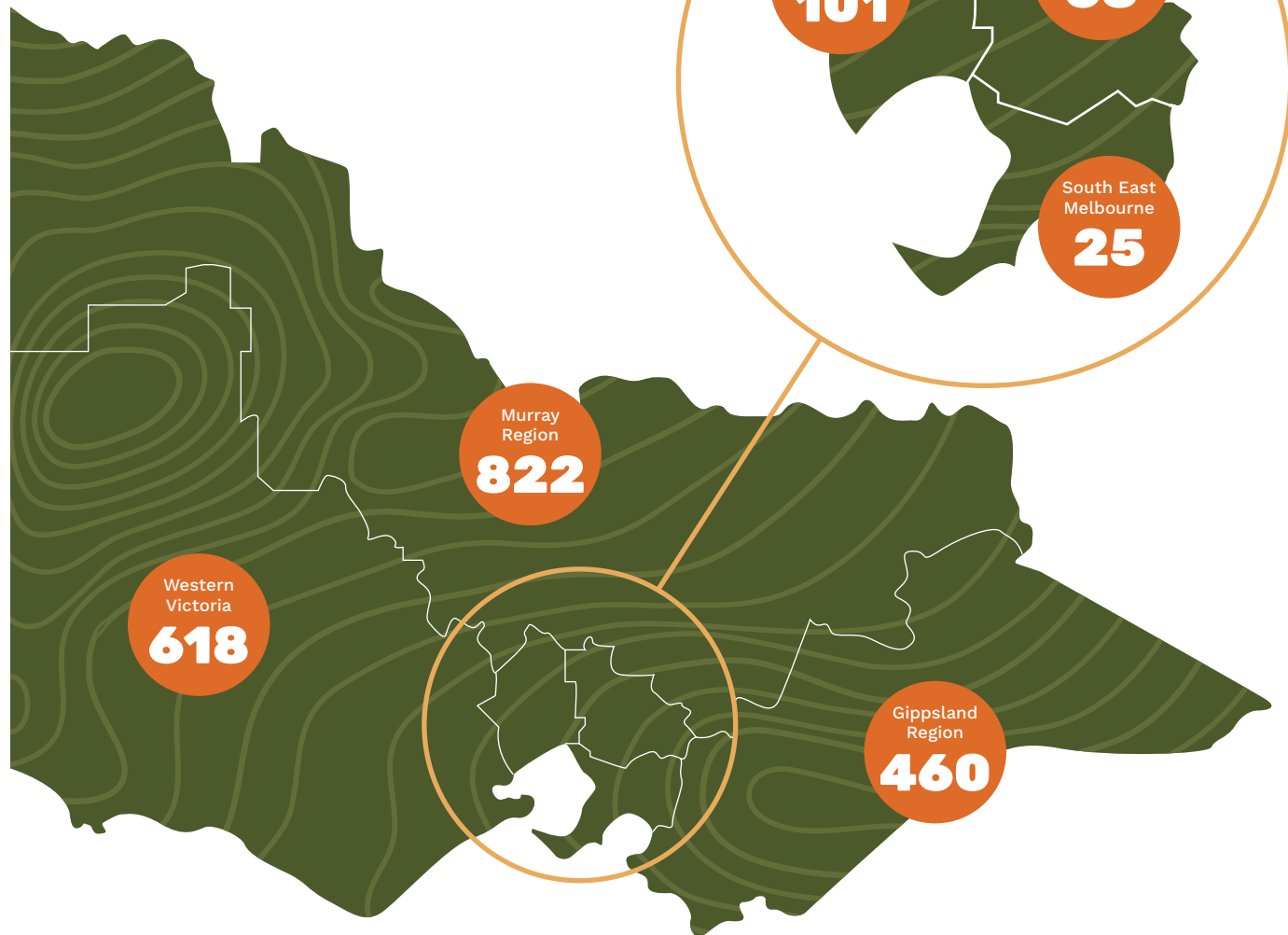

RURAL & REGIONAL GPS BREAKDOWN

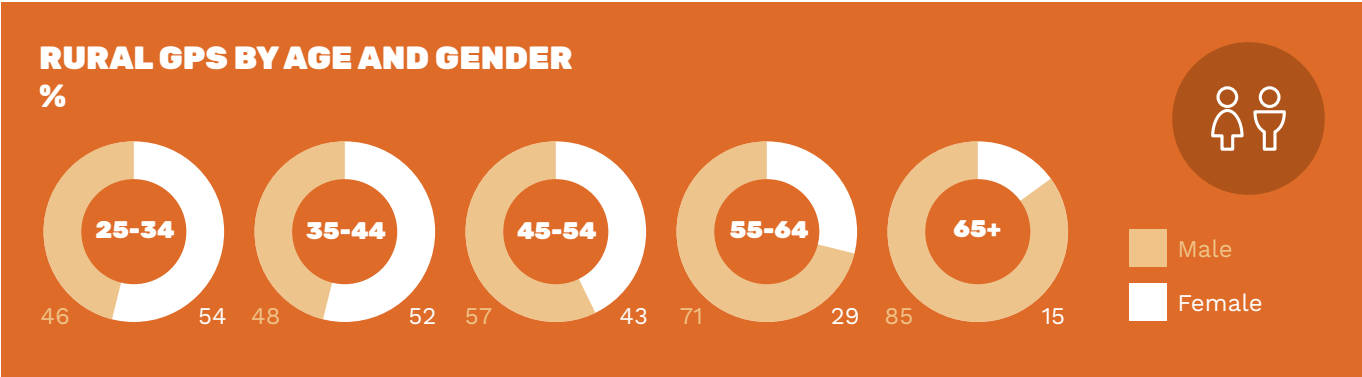
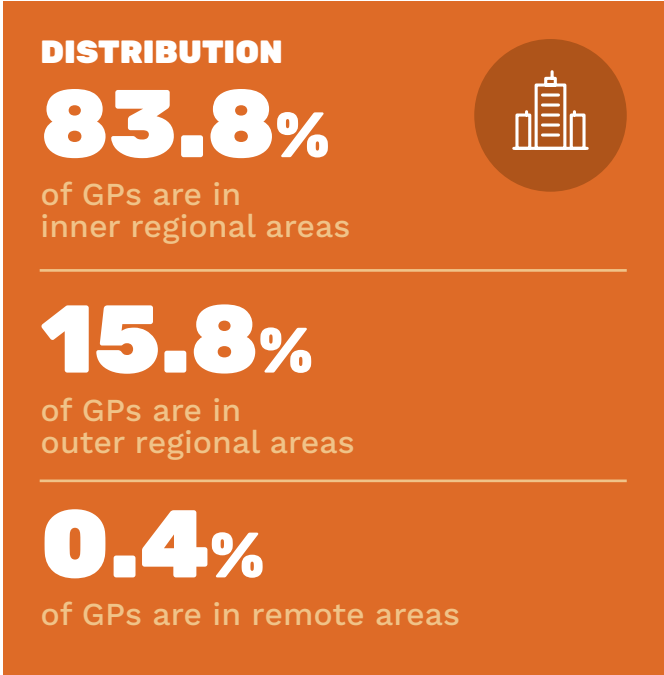

RURAL & REGIONAL PRACTICES IN PHN REGIONS

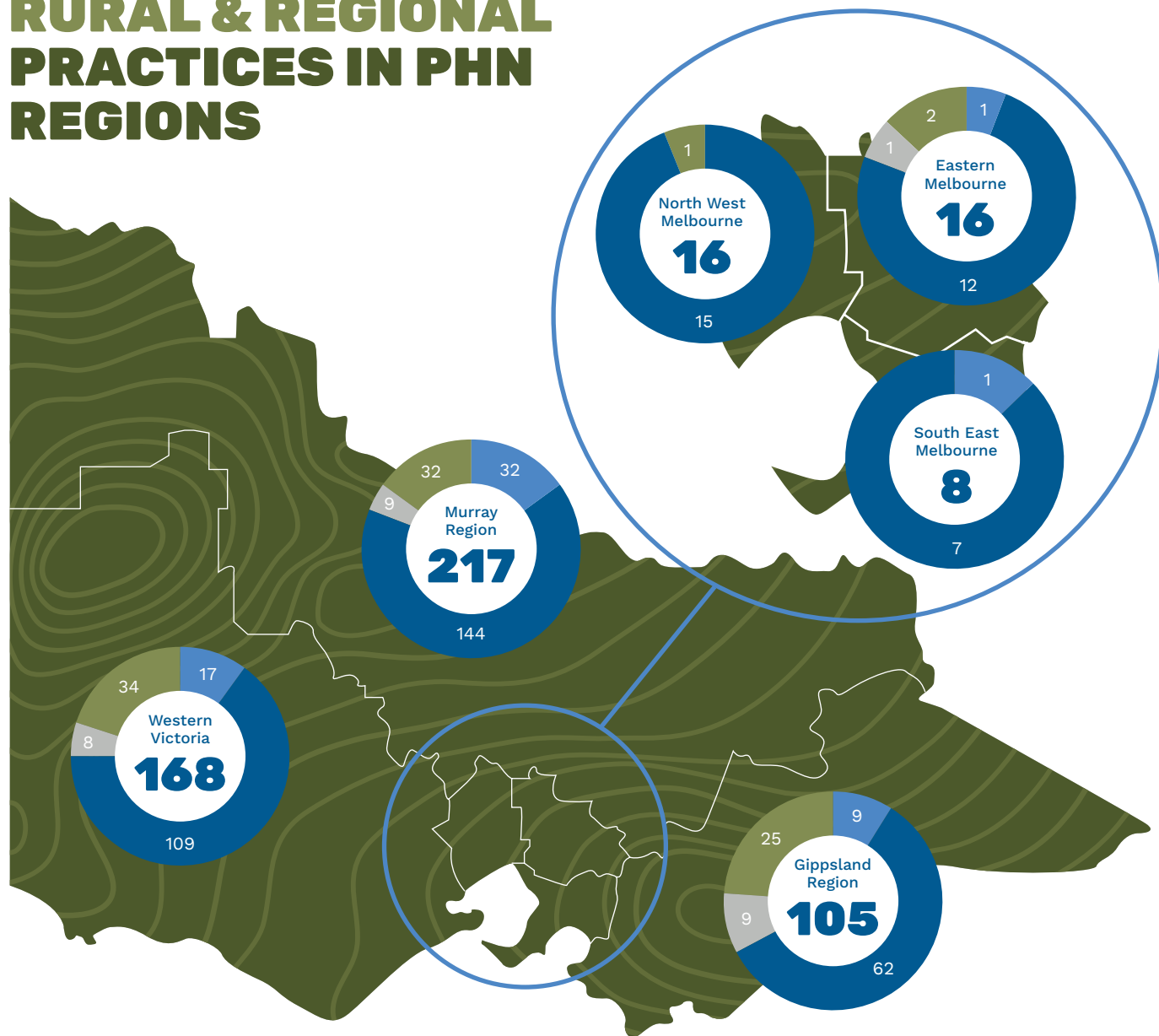

Group
 Community Health Service
 Solo
 Aboriginal Health Service

RURAL & REGIONAL PRACTICES BREAKDOWN

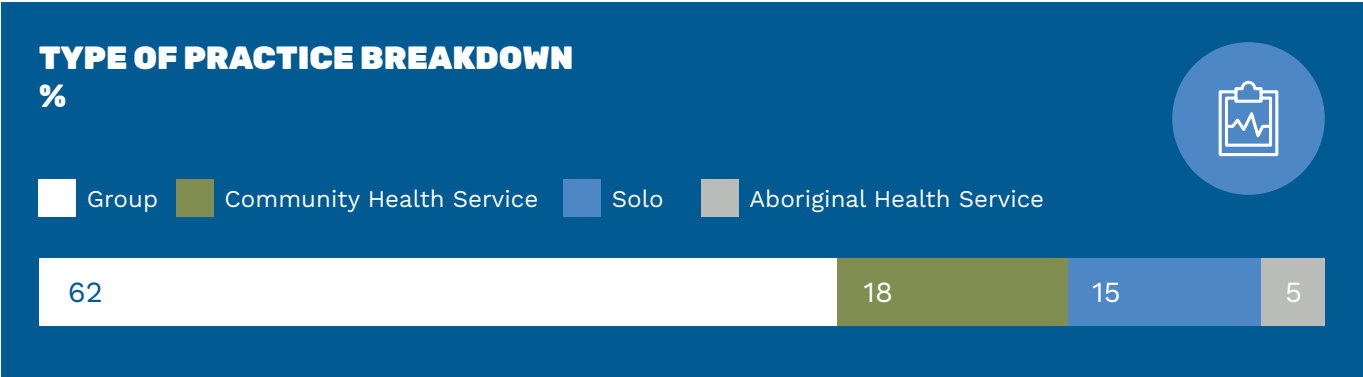
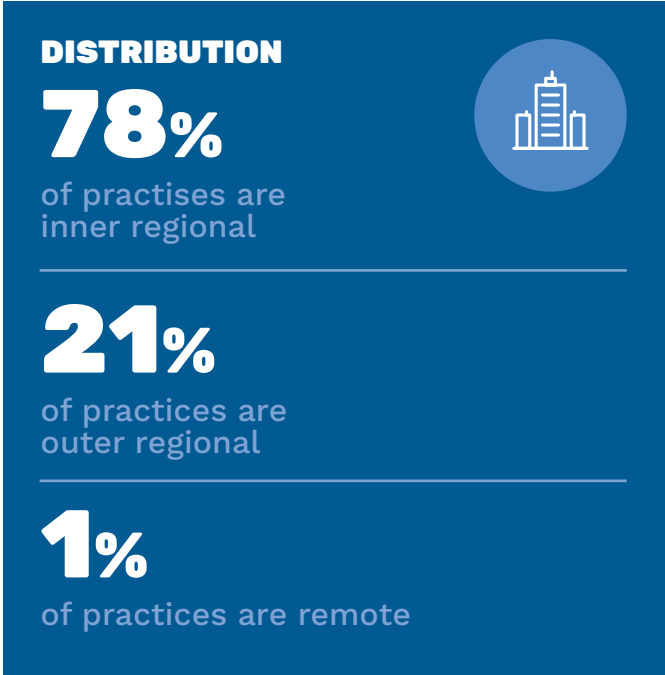



RWAV
RURAL WORKFORCE
AGENCY VICTORIA

For more information:
visit rwav.com.au
call 1800 123 456